

T6/401

Agriculture,  
Food and the Marine

**AQUACULTURE - LICENSING UNDER**  
**FISHERIES (AMENDMENT) ACT 1997 as amended**

**and**

**FORESHORE ACT 1933 as amended**

*Application Form for an Aquaculture and Foreshore Licence for  
a single specific site.*

*If a Licence is required for more than one site a separate  
application form must be completed for each site.*

**Important Note**

Section 4 of the Fisheries and Foreshore (Amendment) Act, 1998 (No. 54 of 1998) prohibits any person making an application for an Aquaculture Licence from commencing aquaculture operations until duly licensed under the Fisheries (Amendment) Act, 1997 (No. 23 of 1997), and provides that a breach of that prohibition will cause the application to fail.

A copy of an Environmental Impact Statement and Natura Impact Statement should be enclosed, if required, with all new, review and renewal applications. See Guidance Notes Section 3.

Aquaculture & Foreshore Management Division,  
Department of Agriculture, Food and the Marine,  
National Seafood Centre,  
Clonakilty, Co. Cork  
Telephone: (023) 8859500  
Fax: (023) 8821782

Revised 2014

**AQUACULTURE AND FORESHORE LICENCE APPLICATION FORM, for purposes of  
FISHERIES (AMENDMENT) ACT, 1997 and FORESHORE ACT, 1933**

**NB: The accompanying Guidance Notes should be read before completing this form.**

**Note:** Details provided in Parts 1 and 2 will be made available for public inspection. Details provided in Parts 3 and 4 and any other information supplied will not be released except as may be required by law, including the Freedom of Information Act 1997 as amended.

**USE BLOCK CAPITALS IN BLACK INK  
PLEASE**

For Office Use

Application Ref. No.

TG/401

Date of Receipt (Dept. Stamp):

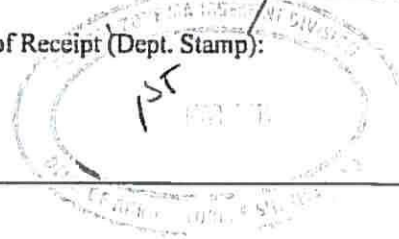

**Type of Applicant (tick one)**

Sole Trader

Partnership

Company

Co-Operative

Other

Please specify-

**PART 1: PRELIMINARY DETAILS**

<b>Applicant's Name(s)</b> <u>JOHN AND MARTIN RIORDAN</u>	
<b>1.</b>	
<b>Address:</b>	<u>LAHARN KILLORGLIN CO. KERRY</u>
<b>2.</b>	
<b>Address:</b>	
<b>3.</b>	
<b>Address:</b>	
<b>4.</b>	
<b>Address:</b>	

Contact in case of enquiries (if different from above)	
Contact Name	
Organisation Name (if applicable)	
Address	

**PART 1: PRELIMINARY DETAILS**

<b>TYPE OF APPLICATION</b> – please indicate relevant type of application	
This Application Form is valid for each type of application - <i>See Guidance Note 3.1</i>	
(i) Aquaculture Licence	<input checked="" type="checkbox"/>
(ii) Trial Licence	<input type="checkbox"/>
(iii) Foreshore Licence, if Marine Based	<input type="checkbox"/>
(iv) Review of Aquaculture Licence	<input type="checkbox"/>
(v) Renewal of Aquaculture Licence	<input type="checkbox"/>

**TYPE OF AQUACULTURE**

*See Guidance Note 3.2*

Indicate the relevant type of application with a tick.

**(i) MARINE-BASED**

- |  |                                     |                          |
|--|-------------------------------------|--------------------------|
| Finfish                                  | <input type="checkbox"/>            | Go to Parts 2.1 and 2.1A |
| Shellfish <i>Subtidal</i>                | <input type="checkbox"/>            | Go to Parts 2.2 and 2.2A |
| <i>Intertidal</i>                        | <input checked="" type="checkbox"/> | Go to Parts 2.2 and 2.2A |
| Seaweed/Aquatic Plants/Aquatic Fish Food | <input type="checkbox"/>            | Go to Parts 2.3 and 2.3A |

**(ii) LAND-BASED**

- |                |                          |                   |                          |                          |
|----------------|--------------------------|-------------------|--------------------------|--------------------------|
| Finfish        | <input type="checkbox"/> | Shellfish         | <input type="checkbox"/> | Go to Parts 2.4 and 2.4A |
| Aquatic Plants | <input type="checkbox"/> | Aquatic Fish Food | <input type="checkbox"/> | Go to Parts 2.4 and 2.4A |

**(iii) TRIAL LICENCE**

- |                          |   |
|--------------------------|---|
| <input type="checkbox"/> | Go to appropriate Parts as above and to Part 2.5. |
|--------------------------|---|

## 2.2 MARINE-BASED SHELLFISH AQUACULTURE

When filling out this section refer also to 2.2A and Guidance Note 3.3 for information on Conditions and Documents required with this application type

### Proposed Site Location

- (i) Bay: CASTLEMAINE HARBOUR
- (ii) County: KERRY
- (iii) OS Map No: KY 56
- (iv) Co-ordinates of Site: (please specify coordinate reference system used e.g. Irish Grid (IG) or Irish Transverse Mercator (ITM) or Latitude/Longitude [in which case specify whether ETRS89 or WG84 etc.]  
(I.G.) 72900 97820 , 72970  
97820 , 72970 97720 ,  
72900 97720
- (v) Size of Site (hectares): 0.7

(vi) Species (common and scientific name) and whether native or non-native species: (see Guidance Notes 3.3.1)

CRASSASTREA GIGAS , PACIFIC OYSTERS, NON

(vii) Whether production will be sub-tidal or inter-tidal?  
INTER TIDAL

NATIVE

(viii) Please supply details of (a) source of seed e.g. wild hatchery and location and (b) means of collection and introduction to culture.

(a) FRANCE - NAISSAIN, NURSERY, FRANCE

(b) COLLECTED AND DELIVERED TO PURCHASER VIA ROAD

NB Importation of seed into the State or movement of seed within the State requires notification to the Marine Institute as per the Fish Health Authorisation Regulations - See Guidance Notes Section 6

TRANSPORT GROWERS OF IRELAND

(ix) Method of culture (rope, trestles - intensive; bottom - extensive; other)  
TRESTLES - INTENSIVE

(x) Proposed number of lines/ropes/trestles as per site layout drawing

AS PER SITE LAYOUT PLAN AND PREVAILING GROUND CONDITIONS

(xi) Proposed Production Tonnage:

Year 1	0	Year 2	0	Year 3	15	Year 4	15-20	Year 5	20
--------	---	--------	---	--------	----	--------	-------	--------	----

(xii) (a) Please outline the reasons for site selection:

SOLIDITY AND LEVEL OF SURFACE FOR TRESTLES



(b) If using trestles please outline the physical characteristics of the site which make it suitable for using trestles

GOOD LEVEL SURFACE WITH  
GODA UNDER FOOT CONDITIONS FOR WORKING  
ON

(xiii) Is it intended that the product is for direct human consumption or half grown? Please specify

HUMAN CONSUMPTION

(xiv) How will the visual impact issues of the flotation devices for the proposed application be addressed?

NON APPLICABLE

(xv) Is the site located in Designated Shellfish Waters Area? (Refer to Guidance Note 3.3.2)

Yes  No

If yes give details.

If no outline the reasons why you believe the site suitable for the proposed aquaculture, notwithstanding its location outside Designated Shellfish Waters Area?

FOR MANY YEARS CASTLEMAINE HARBOUR IS  
KNOWN FOR ITS SUCCESSFUL SHELLFISH CULTURE

(xvi) Has the area been classified under Food Safety Legislation? (For Bivalve Molluscs) What is the current classification of the area for the proposed species applied for?

YES CLASS B

(xvii) Is the site located in/adjacent to a sensitive area e.g. SPA (Special Protection Area) or SAC (Special Area of Conservation) i.e. a Natura 2000 site? (Refer to Guidance Note 3.3.1- Natura 2000 sites)

YES

(xviii) Are there known sources of pollution in the vicinity e.g. sewage outfall? ~~Yes~~/No  
If yes please give full details.

NO

(xix) Methods used to harvest the shellfish and details of any subsequent processing of shellfish FROM SITE TO SHORE VIA BOAT

AND SUBSEQUENT TRANSPORTATION TO FRANCE

(xx) Describe any proposed purification facilities to be used: NONE

(xxi) What are the main predators of the species to be cultivated?

BIRDS

(xxii) Describe the method(s) which will be used to control them

THERE WILL BE NO METHODS USED  
TO CONTROL THEM

See Part 2.2A for details of documentation to be included with this application type

### 2.2A DOCUMENTATION REQUIRED FOR MARINE-BASED SHELLFISH AQUACULTURE

(to be included separately with a Licence Application for a new site or for a renewal or review of an existing Licence)

1. An appropriate Ordnance Survey Map (recommendation is a map to the Scale of 1:10,000/1:10,560, i.e. equivalent to a six inch map). Note: The proposed access route to the site from the public road across tidal foreshore must also be shown on the map.
2. Scale drawing of the structures to be used and the layout of the farm.  
The proposed site drawings must illustrate all site structures above and below the water including mooring blocks. (recommended scales normally 1:100 for structures and 1:200 for layout ) (See Guidance Note 3.3.2)
3. The prescribed application fee (See Guidance Note Section 4)
4. If the applicant is a limited Company within the meaning of the Companies Act 1963, as amended, the Certificate of Incorporation and Memorandum and Articles of Association
5. If the applicant is a Co-operative, the Certificate of Incorporation and Rules of the Co-operative Society
6. Environmental Impact Statement (if required) in certain cases- See Guidance Notes Section 3.3.1
7. Alien Species dossier ( where required) – See Guidance Notes Section 3.3.1

**NOW COMPLETE PARTS 2.6, 3, 4 AND 5 PLEASE**

**2.6 Employment, Qualifications, Experience, etc  
TO BE FILLED IN BY ALL AQUACULTURE APPLICANTS**

(i) Please provide details of experience/qualifications of the applicant and any key personnel which are relevant to the aquaculture now proposed:

BOTH PARTNERS HAVE A NUMBER OF YEARS EXPERIENCE IN THE GROWING OF AND CARE OF OYSTERS

- (ii) If a new application please provide details of projected employment creation during first four years of the proposed aquaculture project:
- (iii) In the case of a renewal please provide current and future details:

(ii) TWO PART TIME EMPLOYMENT FOR 3 YEARS WITH THE AIM OF HAVING 2 FULL TIME EMPLOYED AND SOME PART TIME EMPLOYMENT IN SUBSEQUENT YEARS

**FULLTIME JOBS**

Year 1:		Year 2:		Year 3:		Year 4:	2
---------	--	---------	--	---------	--	---------	---

**PART TIME JOBS**

Year 1:	2	Year 2:	2	Year 3:	2	Year 4:	1 +
---------	---	---------	---	---------	---	---------	-----



**PART 5: DECLARATION AND SIGNING**

*NB: Refer to Guidance Note Section 3.5 and Section 4 - Guidance on Declaration and Signing and Annual Aquaculture and Foreshore Licence Fees*

If this is a renewal/review have you met all licence conditions of the existing aquaculture licence? If applicable, explain why you have not complied with all conditions:

---

---

---

---

We hereby declare the information provided in Parts 1, 2, 3 and 4 above to be true to the best of my/our knowledge.  We enclose an application fee\* of € 95-23 with this application.

Signature(s) of Applicant(s):  
(Please state capacity of persons signing on behalf of a Company/Co-op)

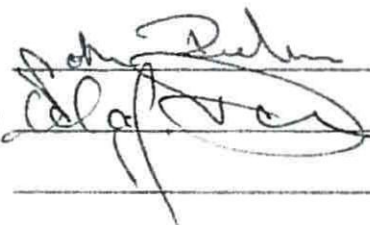
---

---

---

---

Date: 24<sup>th</sup> April '14

**NB All persons named on this licence application must sign and date this application form. Only the existing licence holder(s) can apply for the renewal/review of an Aquaculture Licence.**

\*Preferred method of payment is by cheque or bank draft. The fee should be made payable to the Department of Agriculture, Food and the Marine.

*Refer to Guidance Note Section 4 - Guidance on Aquaculture and Foreshore Licence Fees*

The application form should be forwarded, with the required documents and application fee, to:

**Aquaculture Licensing  
Aquaculture & Foreshore Management Division  
Department of Agriculture, Food and the Marine  
National Seafood Centre  
Clonakilty  
Co. Cork**



**1 NO. SITE AT CASTLEMAINE HARBOUR CO.KERRY**

**Co-ordinates & Area**

**Site T06/401A (0.7 Ha)**

The area seaward of the high water mark and enclosed by a line drawn from Irish National Grid Reference point

072900, 097820 to Irish National Grid Reference point  
072970, 097820 to Irish National Grid Reference point  
072970, 097720 to Irish National Grid Reference point  
072900, 097720 to the first mentioned point.



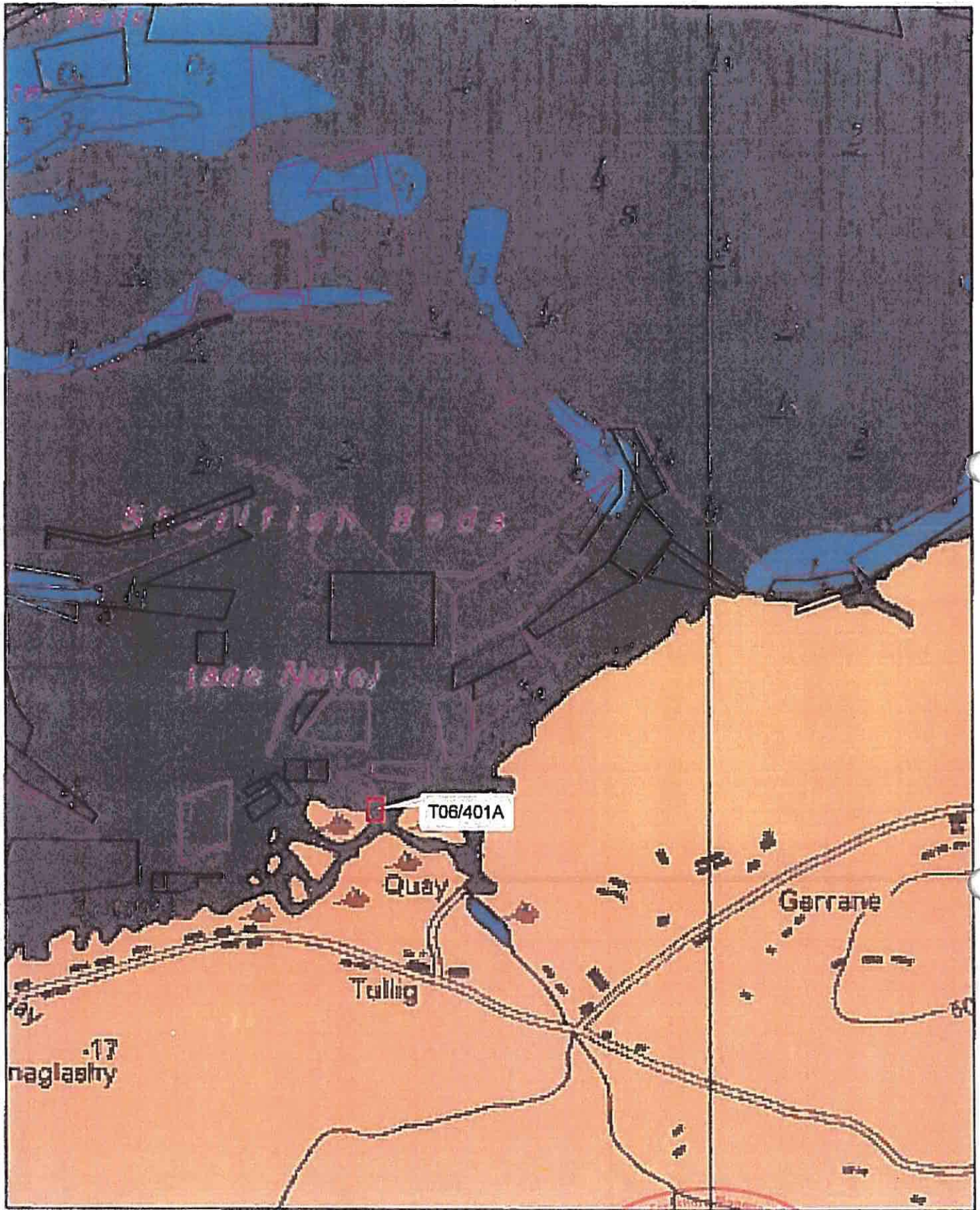

1:24,000

Part of Admiralty Chart No 2789-1

Not to be used for Navigation

Sites highlighted in red denotes Application

Aqua Culture Sites

<all other values>

Site Status	Application
[Red Square]	Application
[Black Square]	Lapsed
[Blue Square]	Licensed
[Green Square]	Renewed
[Yellow Square]	Revoked
[White Square]	Cancelled



Department of  
**Agriculture,  
 Food and the Marine**  
 4, Beirne  
 Talmhafochta,  
 Bia agus Mara





1:10,560

Ordnance Survey Ireland Licence No. 0  
 © Ordnance Survey Ireland/Government

Sites highlighted in red denote

**Aqua Culture Sites**  
 and other values

**Site Status**

- Application
- Lapsed
- Refused
- Withdrawn
- Other



Department of  
**Agriculture,  
 Food and the Marine**  
 Aitheantas  
**Talmhaíochta,  
 Bia agus Mara**



# Rural PLACE Map

Revised 2003  
Larabed

72712

73542



E N  
72900 97720  
72970 97720  
72970 97720  
72900 97720  
SITE REFERRED TO

SITE AREA  
0.7 HECTARES.

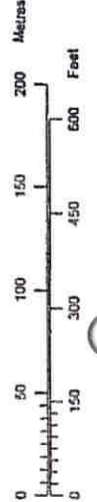
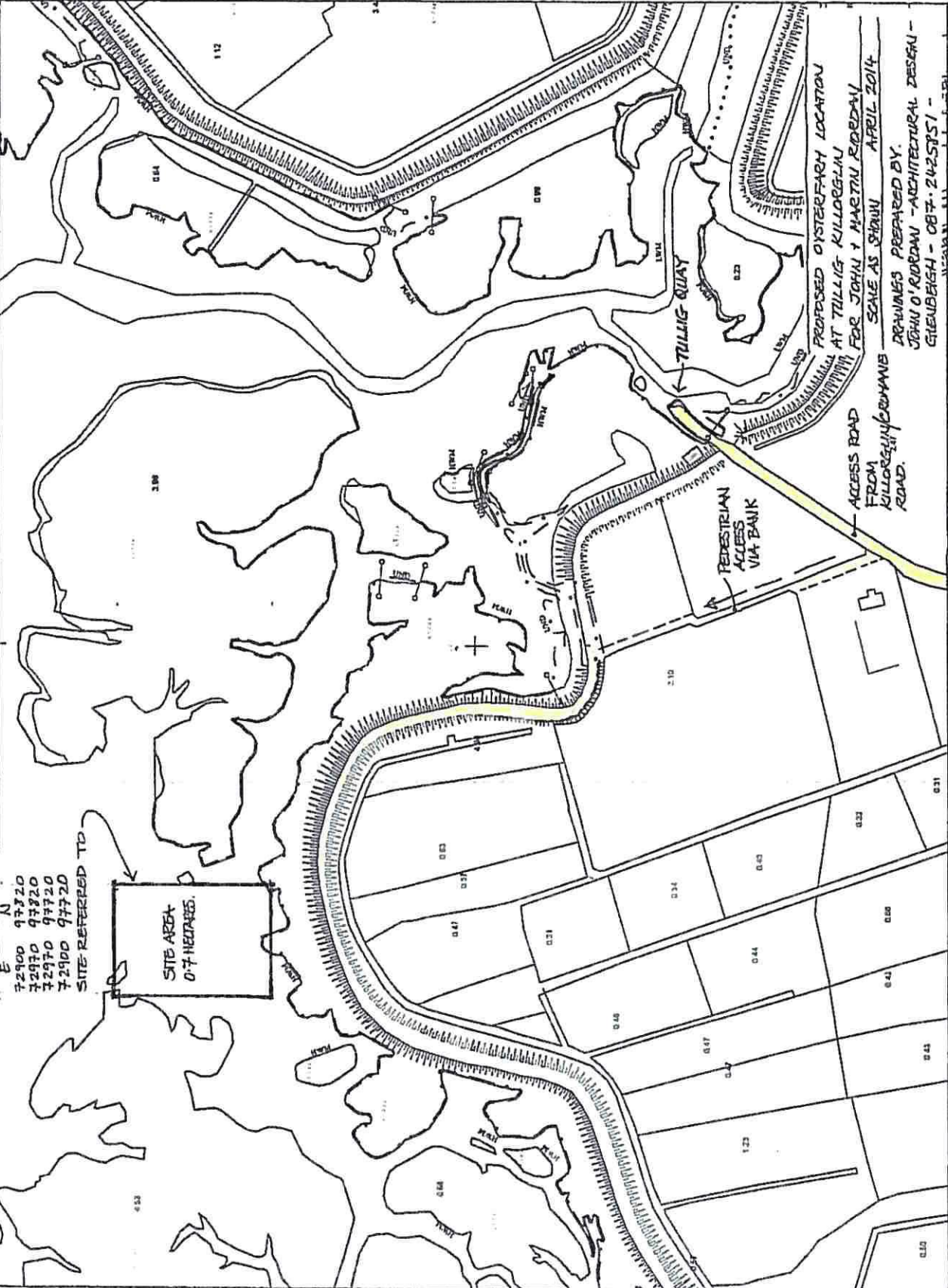

Scale:- 1:2,500  
Scála:- 1:2,500

Plot Ref. No. 25191060\_1\_1  
Plot Date 16-APR-2014

e-mail - [john@johnymartin.com](mailto:john@johnymartin.com)

87281



DRAWING - 02

T6/401

ITM CENTRE PT. COORDS  
473105.597645

DESCRIPTION

MAP SHEETS  
Digital Map  
5932



Produced by National Map Services,  
Unit 7, South Ring Business Park,  
Keshale Road,  
Co. Cork  
On behalf of Ordnance Survey Ireland,  
Phoenix Park, Dublin 8.  
Súiltear airdiúchadh neamhdeiridhe cúlchíste  
Súiltear airdiúchadh neamhdeiridhe cúlchíste  
Riachtas na hÉireann.  
Unauthorized reproduction in any form  
Survey Ireland and Government of Ireland  
copyright.

Gach cead ceadann. Ní reáchtáil eon chái  
den fhócaíocht seo a chloí, a airdiúchadh nó  
a fhorchur in aon fhorm nó in aon treabhadh gan  
cead i scríobhadh nó in aon treabhadh.  
All rights reserved. No part of this publication may  
be copied, reproduced or transmitted in any form  
or by any means without the prior written  
permission of the copyright owner.

© Suilbhreachtí Ordánais Éireann, 2014  
© Ordnance Survey Ireland, 2014



# Roord PLACE Map

Revised 1854  
Levelled

SITE COORDS

E	N
72900	97820
72970	97820
72970	97720
72900	97720

SITE REFERRED TO  
OUTLINED IN RED  
AREA 0.4 HECTARES.

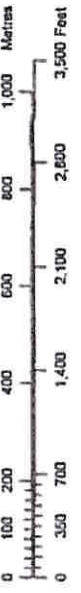
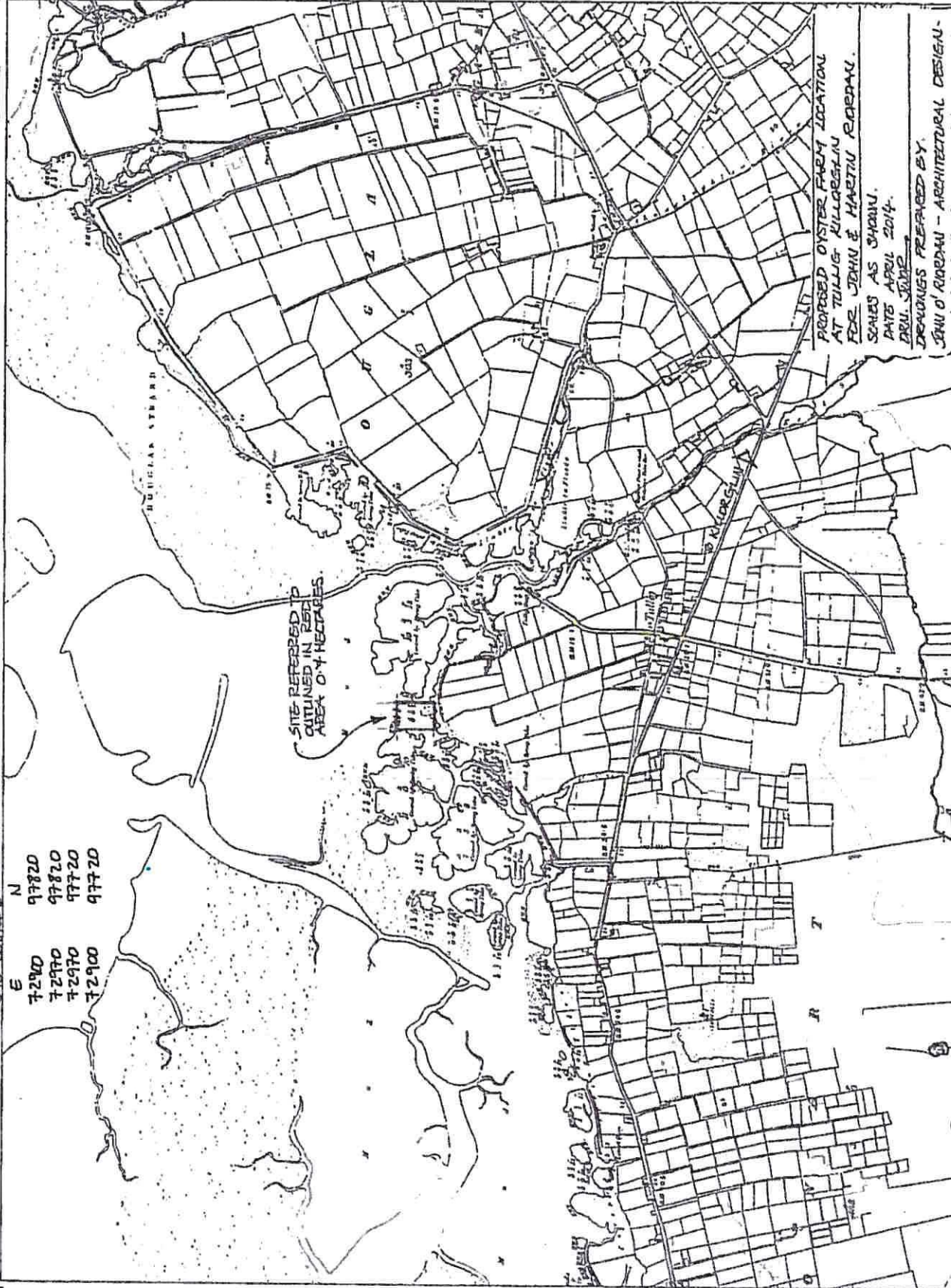

Scale:- 1:10,560  
Scala:- 1:10,560



74880

T6/401

ITM CENTRE PT. COORDS

473105.597648

DESCRIPTION

SITE LOCATION MA

MAP SHEETS

6 Inch  
KY056



Produced by National Map Services,  
Unit 7, South Ring Business Park,  
Kilnake Road,  
Co. Cork  
On behalf of Ordnance Survey (Ireland),  
Phoenix Park, Dublin 8.  
Sáidream ailtreachas neamhbháraithe aitheasc  
Riadais na hÉireann.  
Unauthorised reproduction infringes Ordnance  
Survey Ireland and Government of Ireland  
copyright.

Each case contains: 1) a cadastral map showing  
the boundaries of a plot, a sub-plot and  
a further in some cases a sub-sub-plot  
and a further in some cases a sub-sub-sub-plot.  
All rights reserved. No part of this publication may  
be copied, reproduced or transmitted in any form  
or by any means without the prior written  
permission of the copyright owners.

© Suilbhreacht Ordánais Éireann, 2014  
© Ordnance Survey Ireland, 2014

PROPOSED OYSTER FARM LOCATION  
AT TULLIG KILLOGSLIN  
FOR JOHN & MARTIN ROBDAN.  
SHEETS AS SHOWN.  
DATE APRIL 2014.  
DR. JAMES  
JOHN O'ROBDAN - ARCHITECTURAL DESIGNER  
QUENBEIGH - 087-2625757  
E-MAIL: john@quenbeigh.com

Plot Ref. No. 25191080\_1  
Plot Date 16-APR-2014

DEANMUG - 01

TG/401

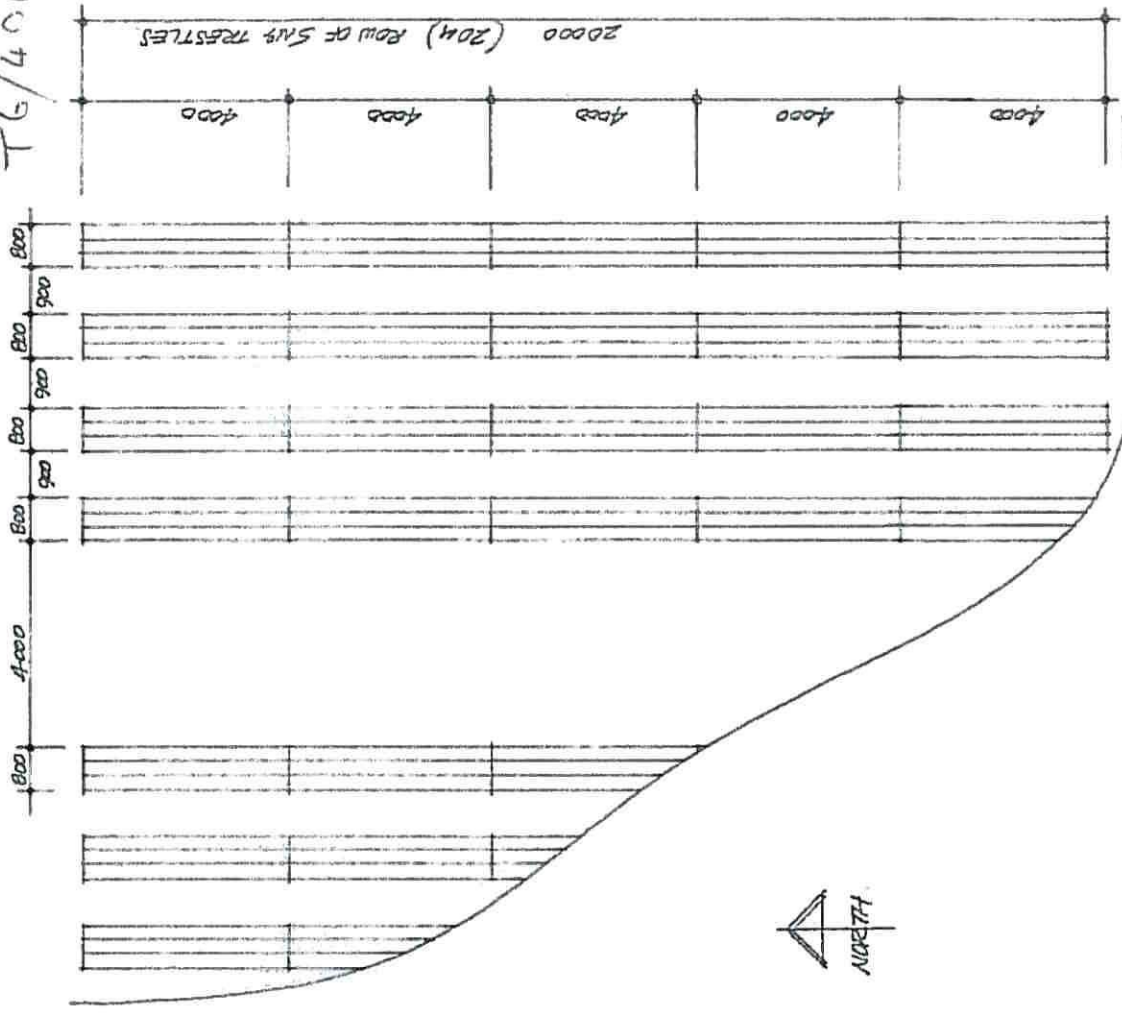

GENERAL TRESTLE LAYOUT 1:100

DRAWING - 0.

PROPOSED OYSTER FARM LAYOUT AT TULLIG-KILLOGHLIN  
 FOR JOHN & MARTIN RIOSDAN  
 SCALE 1:500 @ 1:100 APRIL 2014 DRU JAMES

JOHN O'RIOSDAN - ARCHITECTURAL DESIGN - QUENBEIGH  
 TEL. 087-2425851 email johntrudo@gmail.com

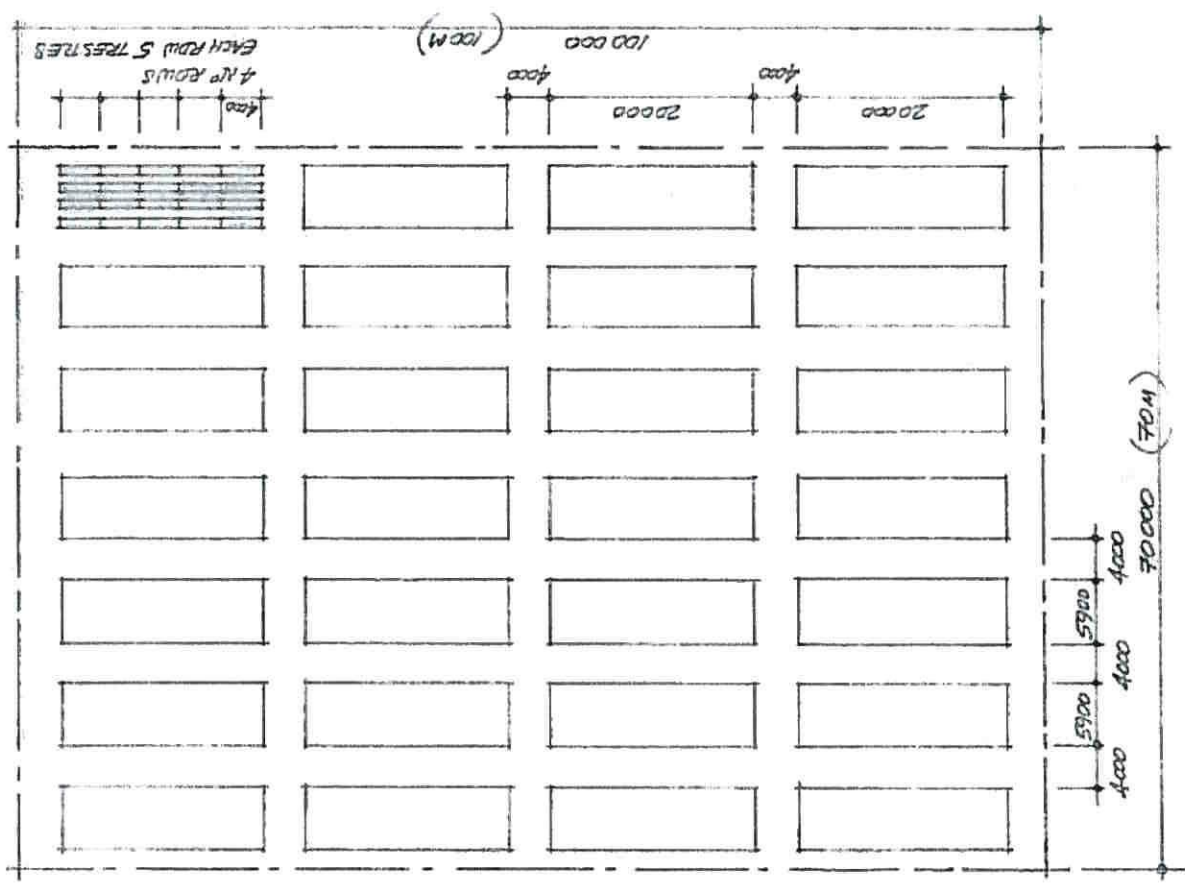

SITE LAYOUT PLAN 1:500 SITE IS 70M X 100M = 0.7 HECTARES.



T6/401

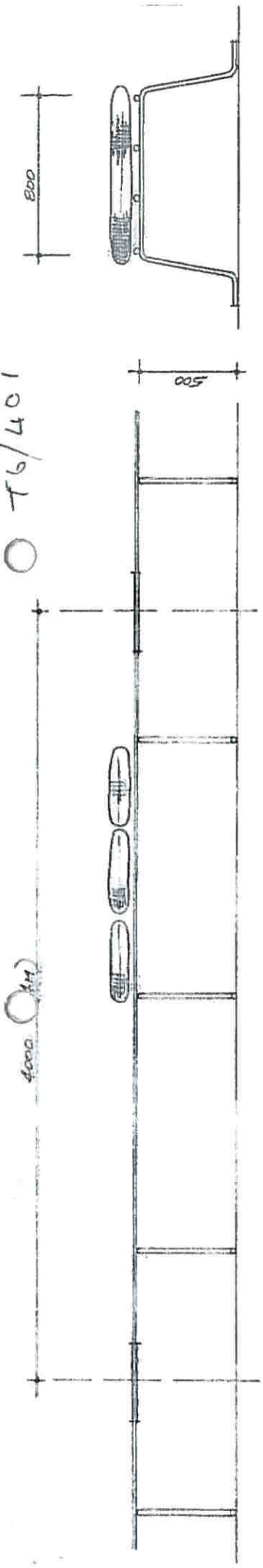

ELEVATION. SCALE 1:20. TRETTLES SECURED & ANCHORED AT BASE.

SECTION. SCALE 1:20.

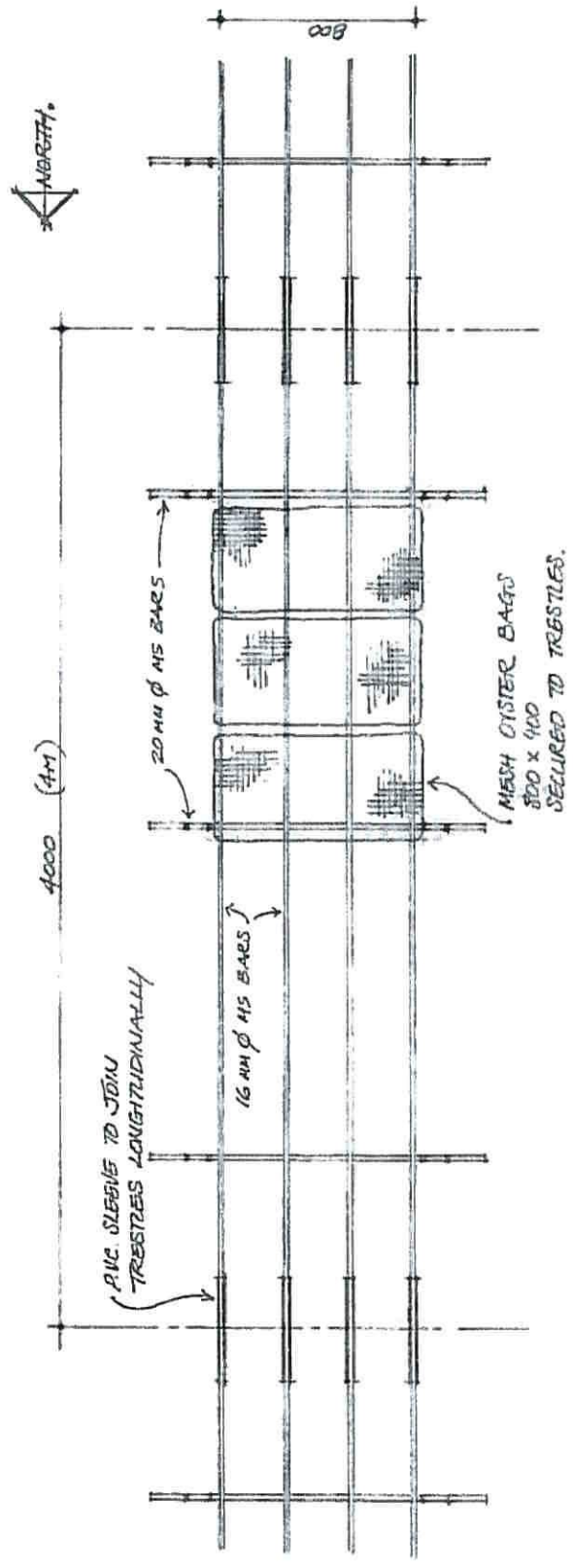

PLAN. SCALE 1:20.

DRAWING - 04  
 PROPOSED OYSTER FARM LAYOUT AT TULLIG KILLORGA  
 FOR JOHN & MARTIN RORDAN.  
 SCALE 1:20 APRIL 2014 DRN. JORDAN  
 JOHN O'RIORDAN - ARCHITECTURAL DESIGN - GLENBEIGHT  
 TEL. 087. 2425857 e.mail. john@jordan.com

